

Inset A: Emergency Access Proposed Alignment

Proposed Emergency Access Levels/Gradients.

Existing Ground Level.

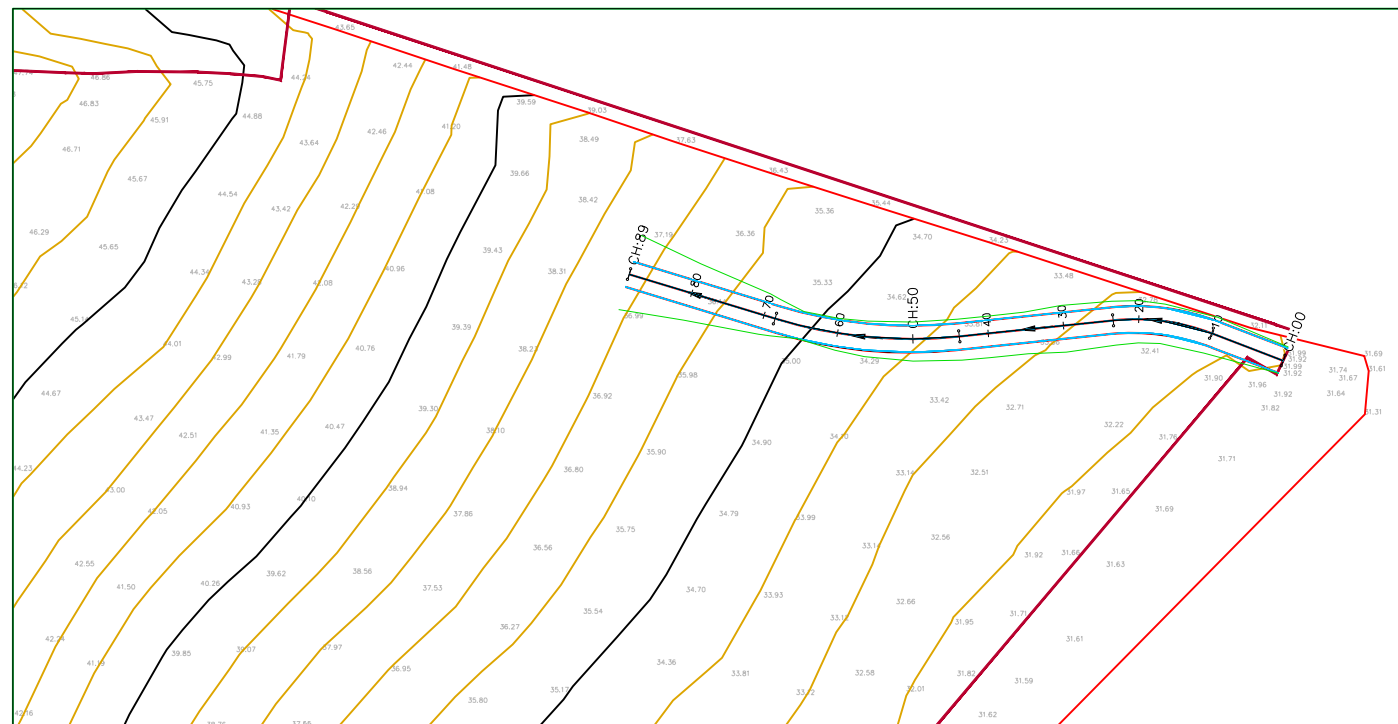

Chainage	00.000	10.000	20.000	30.000	40.000	50.000	60.000	70.000	80.000	90.000	100.000
Existing Levels	31.998	32.225	32.660	33.063	33.565	34.097	34.730	35.537	36.396		
Horizontal Geometry	= 10.152		R: 28.250 L: 13.224		L = 20.463		R: 61.750 L: 24.657		L = 20.148		



Inset B: Indicative Alignment and Chainage 1:1000

Ordnance Survey © Crown copyright 2021
All rights reserved. Licence No. 100059809
NOTE: THE PROPERTY OF THIS DRAWING AND DESIGN IS VESTED IN VECTOS (SOUTH) LTD.
IT MUST NOT BE COPIED OR REPRODUCED IN ANY WAY WITHOUT THEIR PRIOR WRITTEN CONSENT.

REV.	DETAILS	DRAWN	CHECKED	DATE
A	3D Alignment added.	KR	JH	14.08.23
B	3D Alignment amended.	KR	IS	11.09.23

Notes:
1. This is not a construction drawing and is intended for illustrative purposes only.
2. White lining is indicative only.
Legend:
 Adopted Highway Boundary
 Planning Application Boundary

INFORMATION ONLY

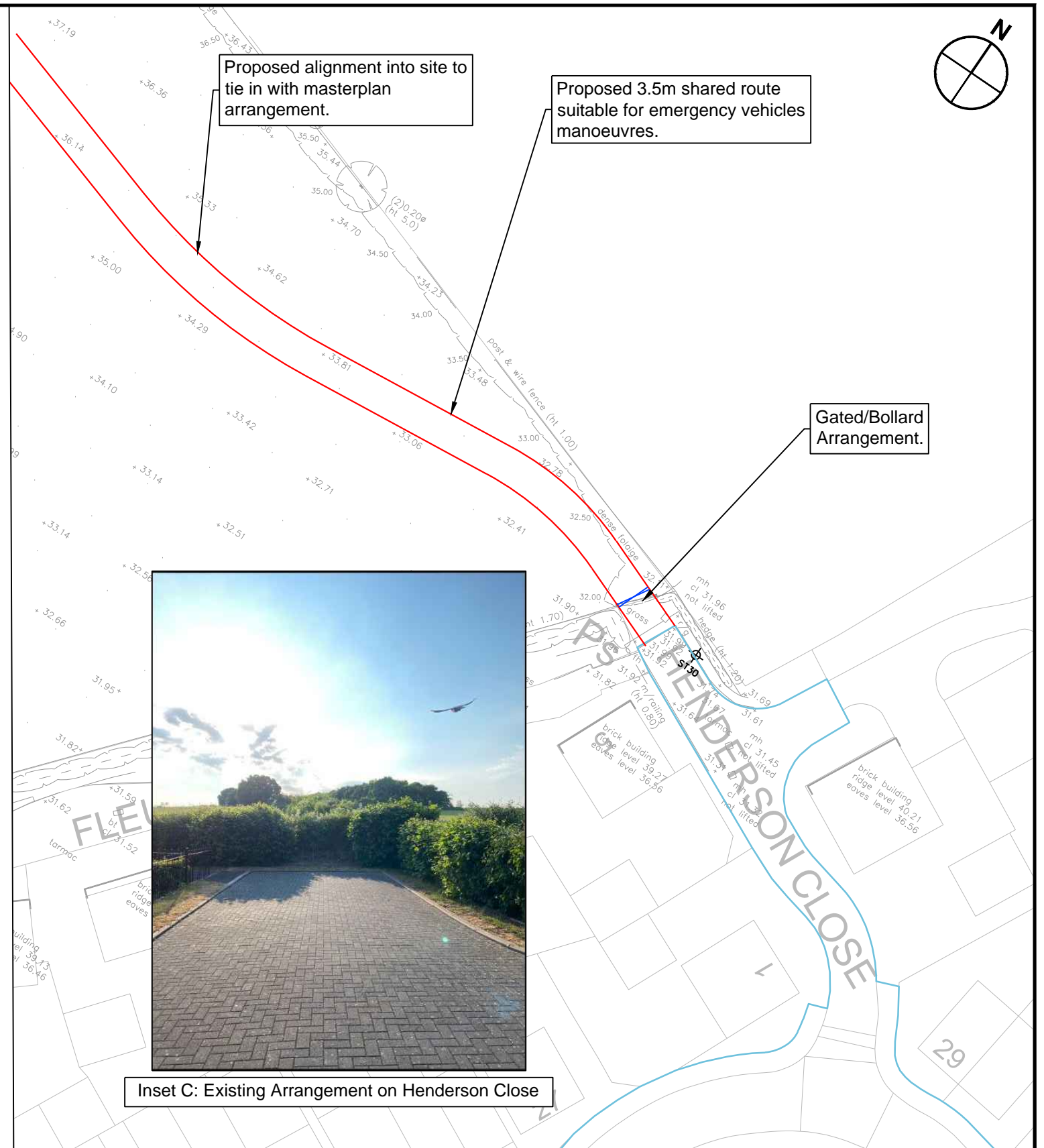

Inset C: Existing Arrangement on Henderson Close

Orchard Farm, Pershore

Formula Land

Proposed Emergency Access Route



DRAWN: KR	CHECKED: JH	DATE: 11.07.2023	SCALES: 1:1000 at A3	DRAWING NUMBER: 227119_PD03	REVISION: B
--------------	----------------	---------------------	-------------------------	--------------------------------	----------------