

NOTE
 PROPOSED HIGHWAY ALIGNMENT BASED UPON
 DRAWING INFORMATION PRODUCED BY PJA
 REF 06842/D
 DRAWING NUMBER 06842-CI-D-0100 REV P07
 RECEIVED 03/05/2024

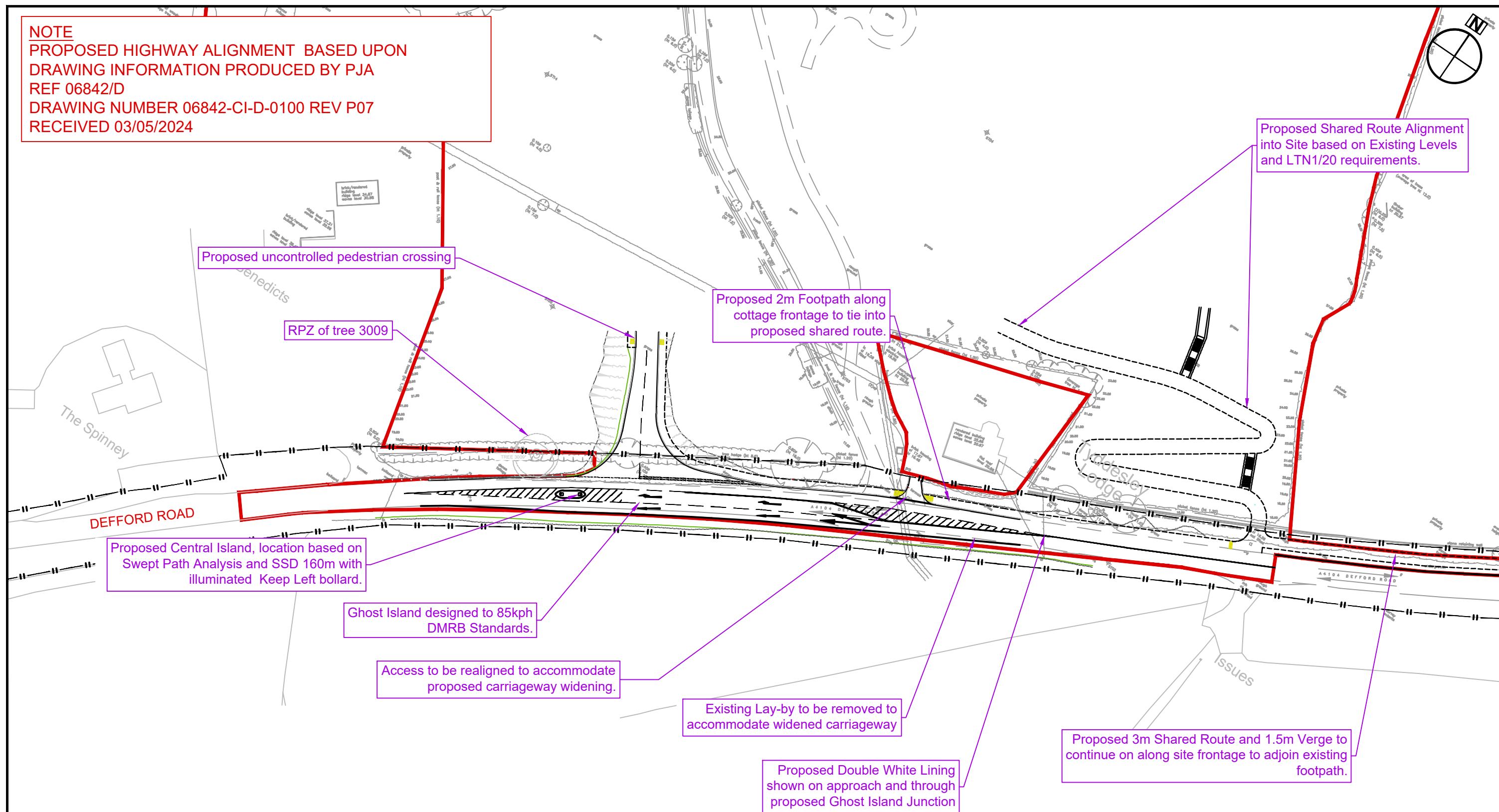

Ordnance Survey © Crown copyright 2021
 All rights reserved. Licence No. 100059809

NOTE: THE PROPERTY OF THIS DRAWING AND DESIGN IS VESTED IN VECTOS (SOUTH) LTD.
 IT MUST NOT BE COPIED OR REPRODUCED IN ANY WAY WITHOUT THEIR PRIOR WRITTEN CONSENT.

REV.	DETAILS	DRAWN	CHECKED	DATE
A	PROPOSED HIGHWAY ALIGNMENT BASED UPON DRAWING INFORMATION PRODUCED BY PJA SHOWN	SCJ	IS	03/05/24

Notes:
 1. This is not a construction drawing and is intended for illustrative purposes only.
 2. White lining is indicative only.
Legend:

- — — ADOPTED HIGHWAY BOUNDARY
- APPLICATION SITE BOUNDARY

INFORMATION ONLY

Orchard Farm, Pershore

OVERVIEW PLAN OF PROPOSED RIGHT TURN FACILITY BASED UPON A DESIGN SPEED OF 85KPH

DRAWN: KR CHECKED: IS DATE: 13.02.23 SCALES: 1:1000 at A3

Formula Land



DRAWING NUMBER: 227119_PD14 REVISION: A