

**Inset A: Emergency Access Proposed Alignment**

Proposed Emergency Access Levels/Gradients.

Existing Ground Level.

Chainage	00.000	10.000	20.000	30.000	40.000	50.000	60.000	70.000	80.000	90.000	100.000
Existing Levels	31.998	32.225	32.660	33.063	33.565	34.097	34.730	35.537	36.396		
Horizontal Geometry	=10.152		R: 28.250 L: 13.224		L = 20.463		R: 61.750 L: 24.657		L = 20.148		

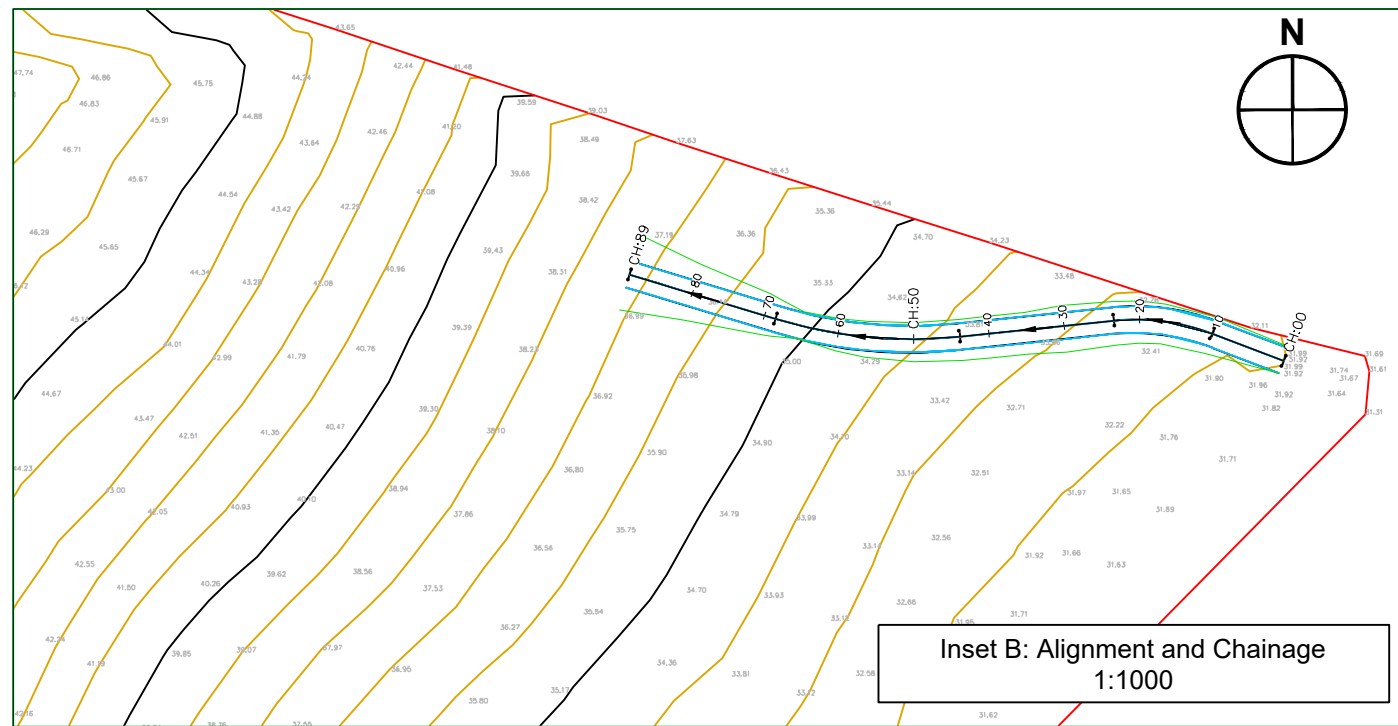

**Inset B: Alignment and Chainage 1:1000**

Ordnance Survey © Crown copyright 2021  
All rights reserved. Licence No. 100059809  
NOTE: THE PROPERTY OF THIS DRAWING AND DESIGN IS VESTED IN VECTOS (SOUTH) LTD.  
IT MUST NOT BE COPIED OR REPRODUCED IN ANY WAY WITHOUT THEIR PRIOR WRITTEN CONSENT.

REV.	DETAILS	DRAWN	CHECKED	DATE
A	UPDATED FOLLOWING PJA COMMENTS	SCJ	IS	30/04/2024

**Notes:**  
1. This is not a construction drawing and is intended for illustrative purposes only.  
2. White lining is indicative only.  
**Legend:**  
— ADOPTED HIGHWAY BOUNDARY  
— APPLICATION SITE BOUNDARY

**INFORMATION ONLY**

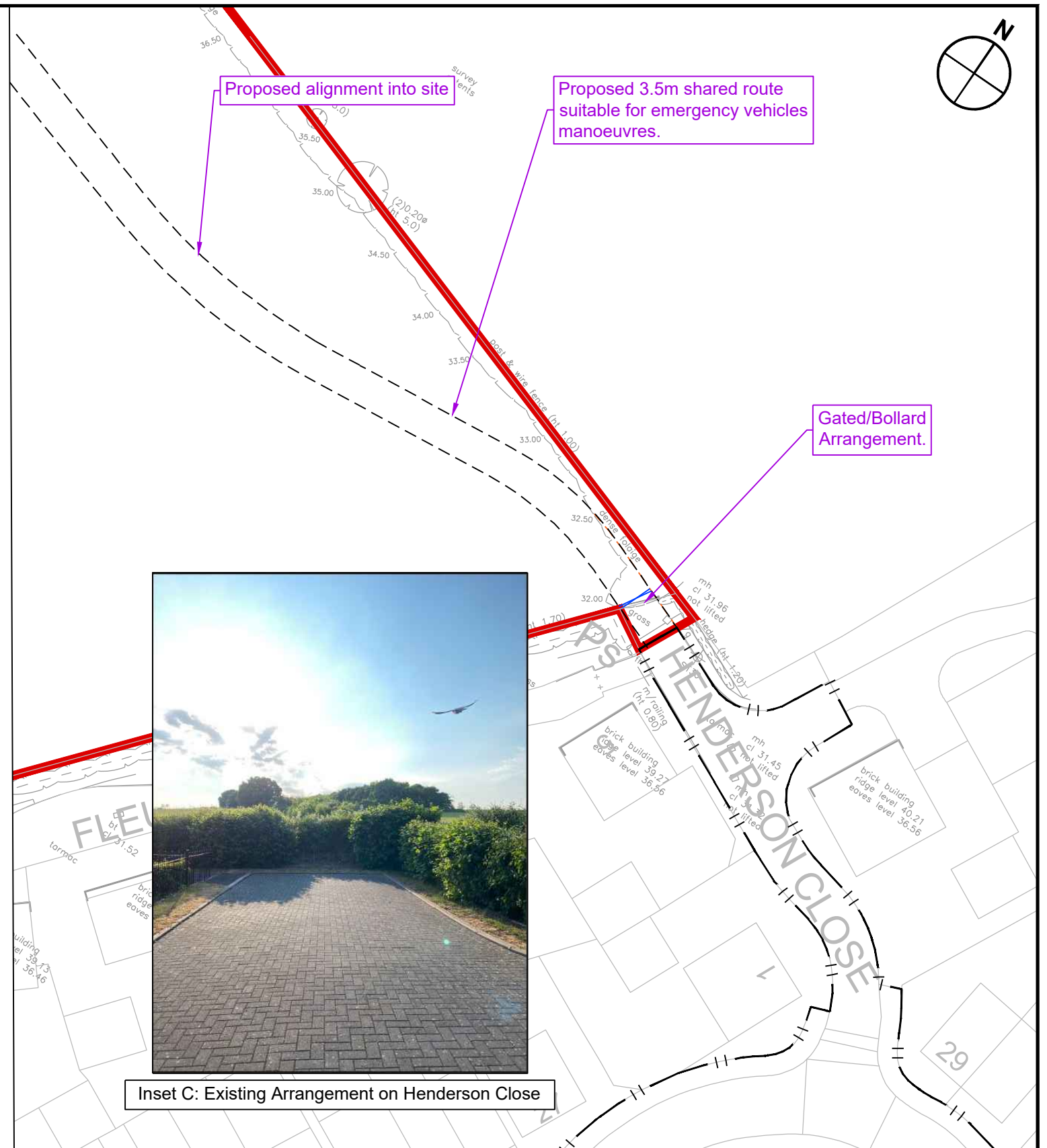

**Inset C: Existing Arrangement on Henderson Close**

Orchard Farm, Pershore		Formula Land	
Proposed Emergency Access Route			
DRAWN: KR	CHECKED: JH	DATE: 11.07.2023	SCALES: 1:1000 at A3
DRAWING NUMBER: 227119-PD14.2		REVISION: A	