

NOTE
 PROPOSED HIGHWAY ALIGNMENT BASED UPON
 DRAWING INFORMATION PRODUCED BY PJA
 REF 06842/D
 DRAWING NUMBER 06842-CI-D-0100 REV P07
 RECEIVED 03/05/2024

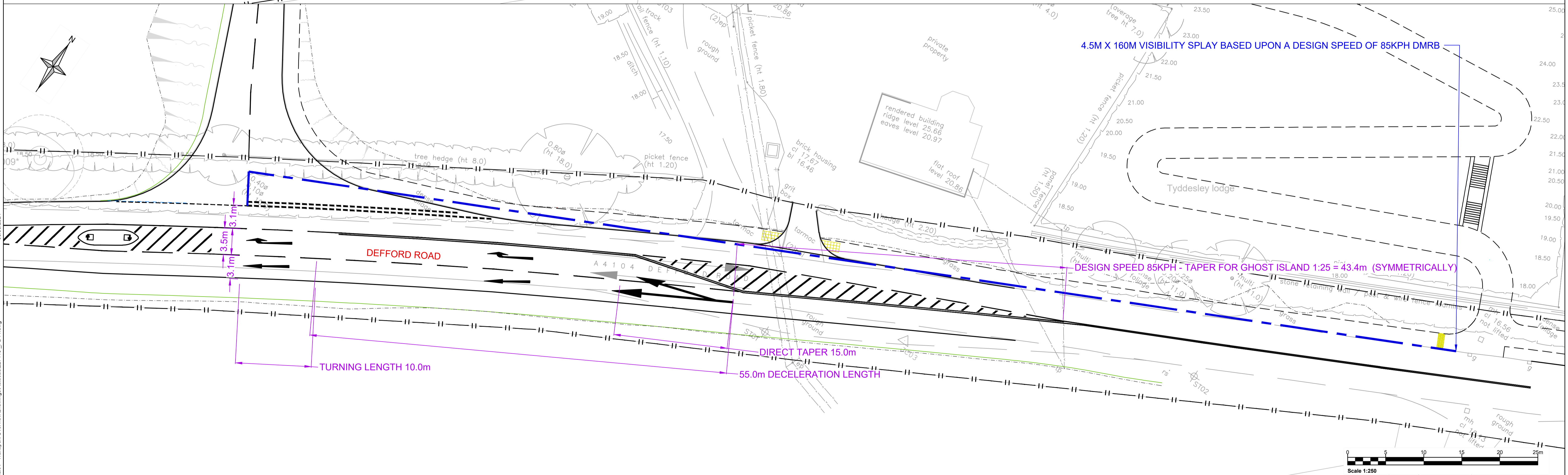
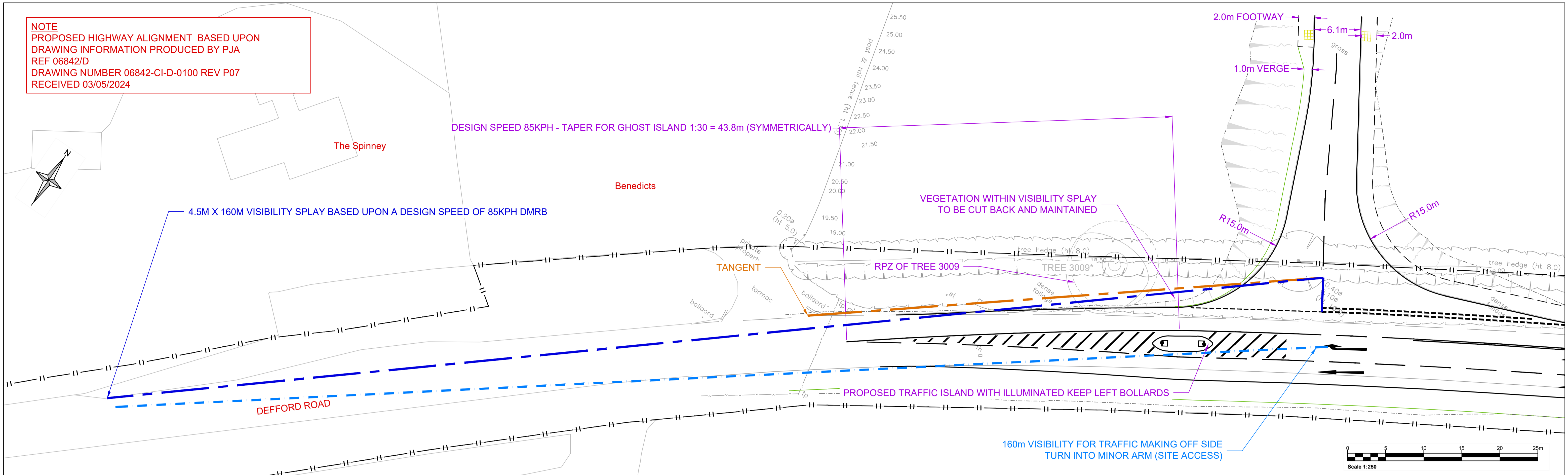

SLR		Client FORMULA LAND	
www.slrconsulting.com		Project ORCHARD FARM, PERSHORE	
Drawing Title PROPOSED SITE ACCESS - RIGHT TURN FACILITY GENERAL ARRANGEMENT AND VISIBILITY ASSESSMENT			
Designed SCJ	Drawn SCJ	Checked IS	Authorised N/A
Date 29/04/24	Date 29/04/24	Date 29/04/24	Date N/A
Scale 1:250	Sheet @ A1	SLR Project No. 227119	

Rev	Amendments	Date	By	Chk	Auth
A	PROPOSED HIGHWAY ALIGNMENT BASED UPON DRAWING INFORMATION PRODUCED BY PJA. SHOWN	03/05/24	SCJ	IS	N/A

Notes:
 1.

KEY	
	PROPOSED KERB LINE
	PROPOSED EDGING / BACK OF FOOTWAY
	TACTILE PAVING (BUFF)
	PROPOSED ROAD MARKINGS
	HIGHWAY BOUNDARY